# Typ 0 601 651 0 . . = GKS 65 S

Stand } ~~95-11-25~~
Issue } 97-12-15

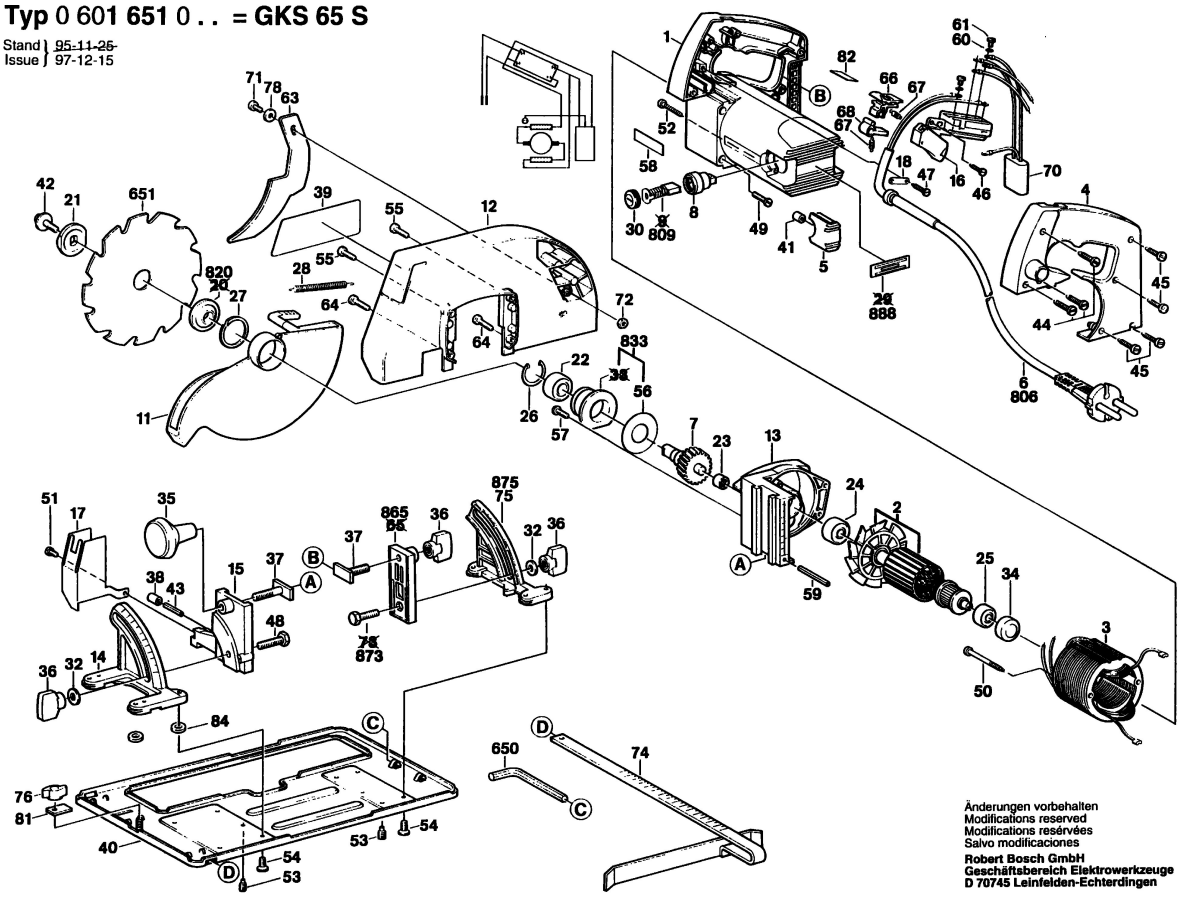


Änderungen vorbehalten
Modifications reserved
Modifications reservées
Salvo modificaciones

**Robert Bosch GmbH**
**Geschäftsbereich Elektrowerkzeuge**
**D 70745 Leinfelden-Echterdingen**