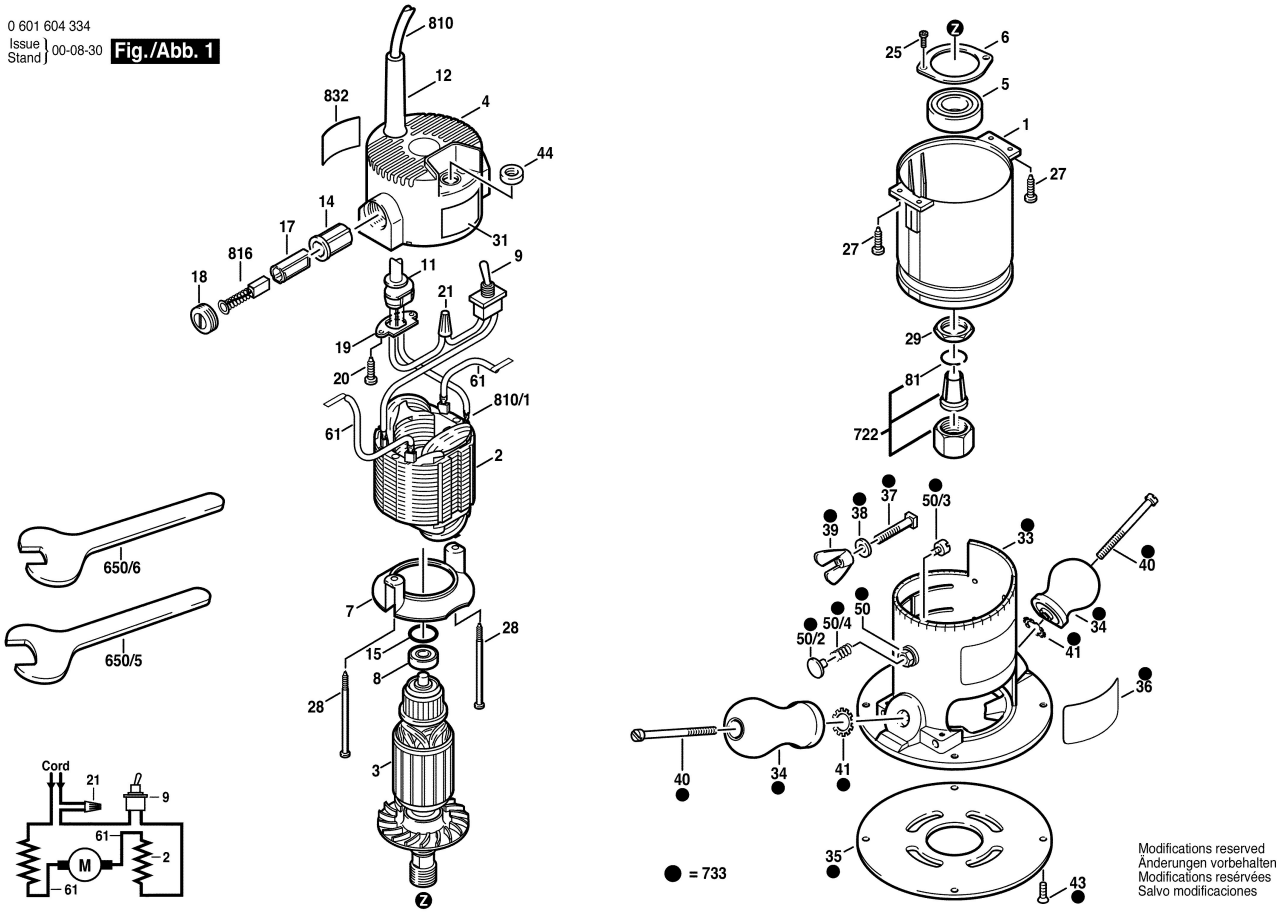0 601 604 334
Issue / Stand } 00-08-30 **Fig./Abb. 1**