3 600 H81 A00

Stand / Issue 12-08-30
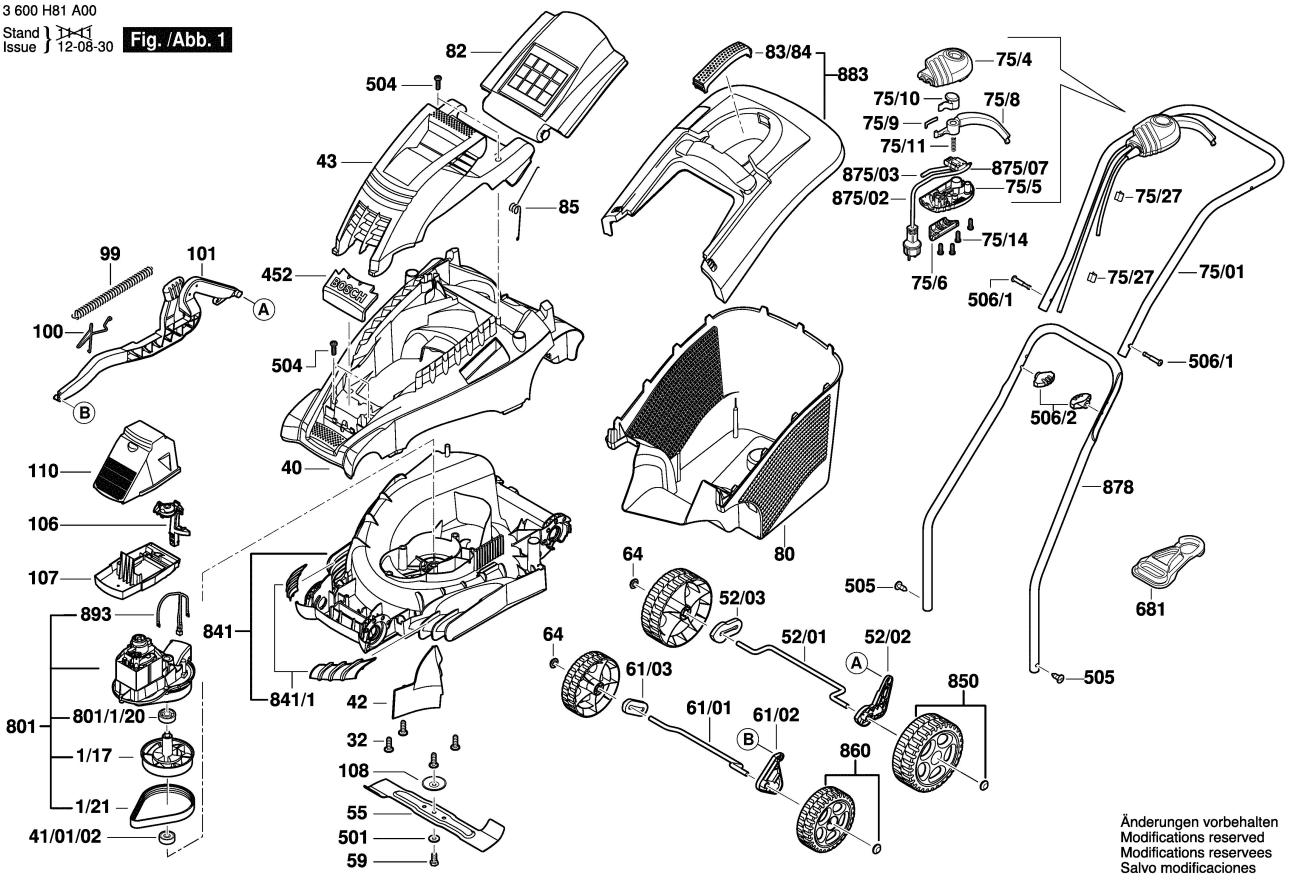
**Fig. /Abb. 1**